

LEFT SIDE ELEVATION

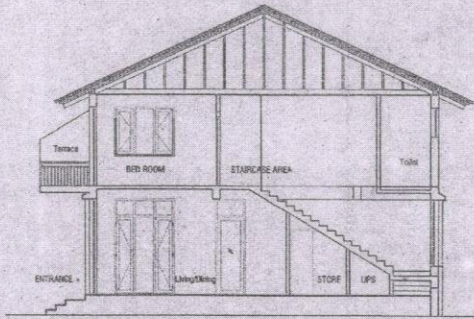

SECTION AT AA

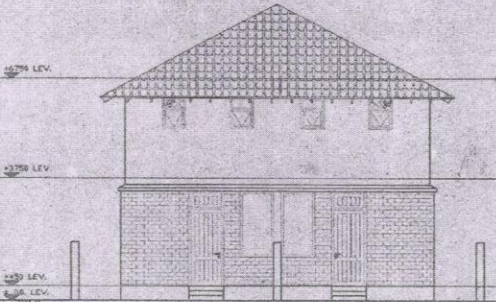

REAR ELEVATION

AREA STATEMENT FOR BUILDING TYPE G-B			
SL. NO.	FLOOR MARK	AREA IN Sq. Ft.	AREA IN Sq. M.
A	GROUND FLOOR	547	50.84
AREA BREAK UP			
SL. NO.	ZONE	DIMENSION (MM)	
01	ENTRANCE	2375 x 1200	
02	KITCHEN	3255 x 2435	
03	POWDER TOILET	1470 x 1725	
04	LV/DIN	4355 x 5703	
05	UPS ROOM	1000 x 1200	
06	STORE	890 x 1720	
07	STAIRCASE	1000 MM WIDE STAIRCASE	

AREA STATEMENT FOR BUILDING TYPE G-B			
SL. NO.	FLOOR MARK	AREA IN Sq. Ft.	AREA IN Sq. M.
B	FIRST FLOOR	484	44.96
AREA BREAK UP			
SL. NO.	ZONE	DIMENSION (MM)	
01	LOBBY	2010 x 1240	
02	BED ROOM-01	4225 x 3060	
03	TOILET	2135 x 1350	
04	BED ROOM-02	3145 x 3385	
05	TOILET	4225 x 1515	
06	TERRACE	2165 x 1900	

TOTAL BUA = 1031 SFT.

SCHEDULE OF WINDOWS		
MKD	WIDTH	HEIGHT
W1	1800	2900
W2	900	2900
W3	900	1900
W4	600	1400
W5	600	900
W6	1525	1500
W8	1800	1500
W7	2455	2400
FG1	1000	1500
FG2	2425	2900

SCHEDULE OF DOORS		
MKD	WIDTH	HEIGHT
D1	1065	2900
D2	1000	2900
D3	750	2100
D4	900	2100
D5	1250	2100
D6	2450	2400

**A. GENERAL NOTES:**

1. ALL DIMENSIONS ARE IN MILLIMETERS UNLESS OTHERWISE SPECIFIED.
2. ALL EXTERNAL PLASTER ARE 18 MM THK AND INTERNAL PLASTER ARE 12 MM THK RESPECTIVELY.
3. ALL EXTERNAL WALLS ARE 230 THK & INTERNAL PARTITION WALLS ARE 110 THK, UNLESS OTHERWISE MENTIONED.
4. ALL ELECTRICAL AND PLUMBING WORKS ARE CONSIDERED AS PER I.S. CODE.

**B. SIGNATURE OF DEVELOPER:**

GGL Hotel & Resort Co. Ltd.

*[Signature]*  
Authorised Signatory

**C. CERTIFICATE OF STRUCTURAL ENGINEER :**

I CERTIFY THAT THE STRUCTURAL DESIGN & DRAWINGS OF BOTH FOUNDATION & SUPER STRUCTURE OF THE BUILDING HAS BEEN MADE BY ME CONSIDERING ALL POSSIBLE LOADS INCLUDING THE SEISMIC LOAD AS PER THE NATIONAL BUILDING CODE OF INDIA AND CERTIFIED THAT IT IS SAFE AND STABLE IN ALL RESPECTS.

*[Signature]*  
SANJIV J. PAREKH  
M.E. (STRUCTURAL), (CONSTR.)  
B. C. E., F16-47-41K202-4  
E. S. E. NO. 164(D) K. M. C.

**D. CERTIFICATE OF ARCHITECT:**

I CERTIFY THE PLAN (ITSELF) WITH FULL RESPONSIBILITY THAT THE BUILDING PLAN HAS BEEN DRAWN UP AS PER BUILDING BYLAWS WITHIN THE SOUTH IN. PARGANAS ZILLA PARISHAD, THE BUILT UP SITE IS NOT A TANK OR FULLED UP STAFF AND ALSO COMPLIED THE SAID BUILDING IS SAFE AND STABLE IN ALL RESPECT.

*[Signature]*  
MOSTAK AHMED  
Registered Architect  
Regn. No. CA/2009/43908

**E. PROJECT:**

GANGA KUTIR, RESIDENCY  
A RESIDENTIAL COMPLEX WITH DIFFERENT TYPES OF  
BUNGALOW AND POOL SIDE COTTAGES IN  
SINGHALI GULJABAD MOUZA,  
DAG NO. 560

**F. CLIENT:**

RISENG TOWERS PVT. LTD  
PG C, Topper Road, Sector 15, Faridkot-145, Phone: 823332, 2853028

**G. ARCHITECTS:**

**MICDA**  
Chartered Architects

SANCTION DRAWING  
OWNER: M. S. / L. RDY. DR. DINDARSHAN SINGH  
BAGI WILDA, 83112, SRI LAKSHI  
DESIGNED BY: MOSTAK AHMED

TITLE: PLANS, ELEVATIONS AND SECTIONS- G-REG-111 type building			
DATE NO.	DATE	DATE	DATE
01/01/2019	01/01/2019	01/01/2019	01/01/2019

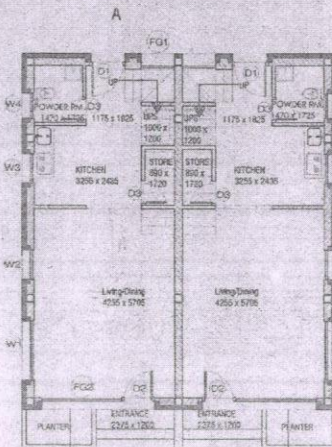

A  
TYPE B GROUND FLOOR

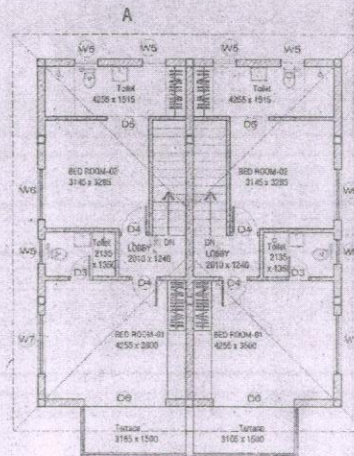

A  
TYPE B FIRST FLOOR

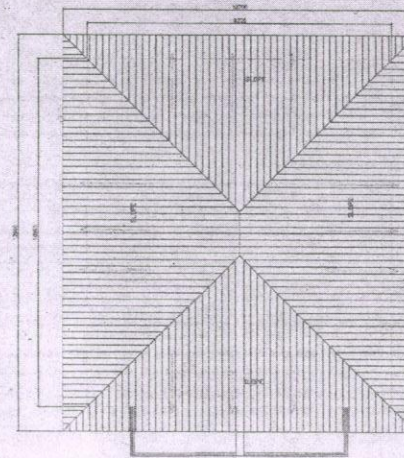

ROOF PLAN

**GGL HOTEL & RESORT COMPANY LTD.**

*[Signature]*  
Authorised Signatory



*[Signature]*  
Pradhan / 10/2/19  
Mathur Gram Panchayat  
Diharbour-II Block, 24 Pgs. (8)